

1st Eb ALTO SAXOPHONE CALIFORNIA DREAMIN'

MEDIUM ROCK BEAT 1=124

A

14

1ST TROMB. PLAY

B

00140

© Copyright 1965 by Wingate Music Corp., Los Angeles, Calif.
This Arrangement © Copyright 1970 by Wingate Music Corp.

Used by Hal Leonard/Pointer Publications, Inc., Winona, Minnesota 55987 by Permission
Made in U.S.A. International Copyright Secured All Rights Reserved

16

2ND ALTO SAX CALIFORNIA DREAMIN'
MEDIUM ROCK BEAT 1=124

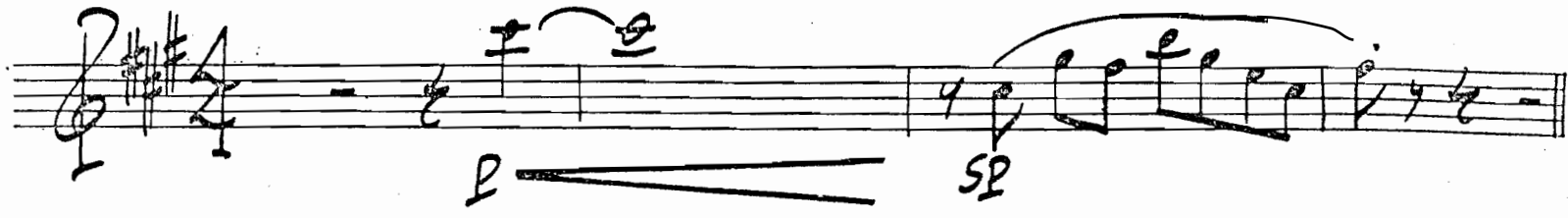

A

14

2ND TROMB.

PLAY

MP

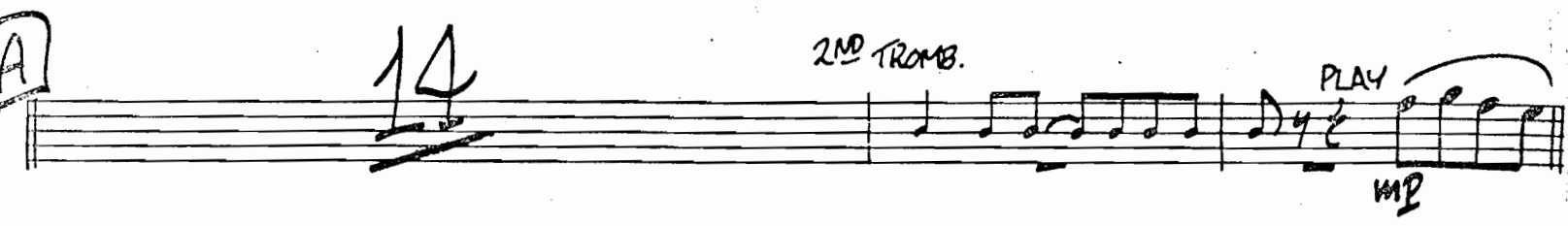

B

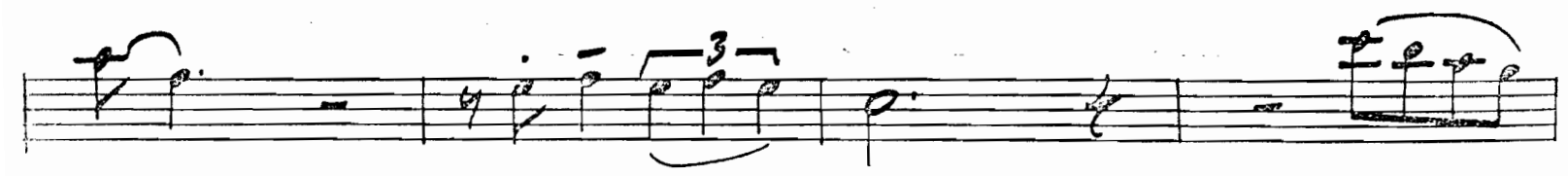

000140

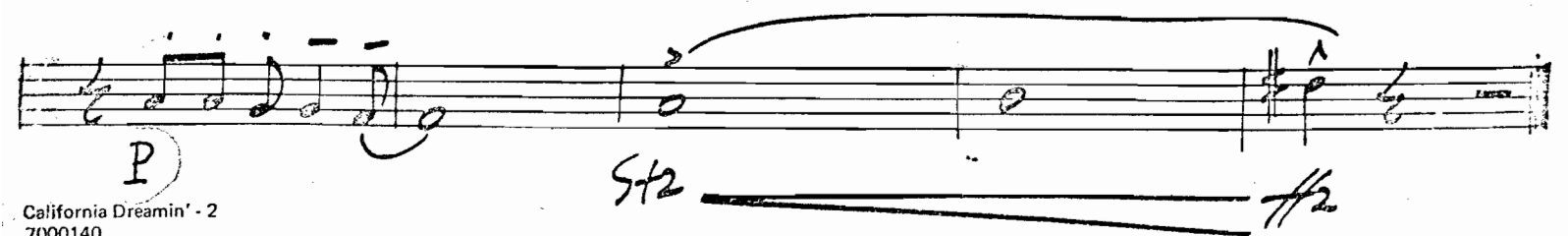
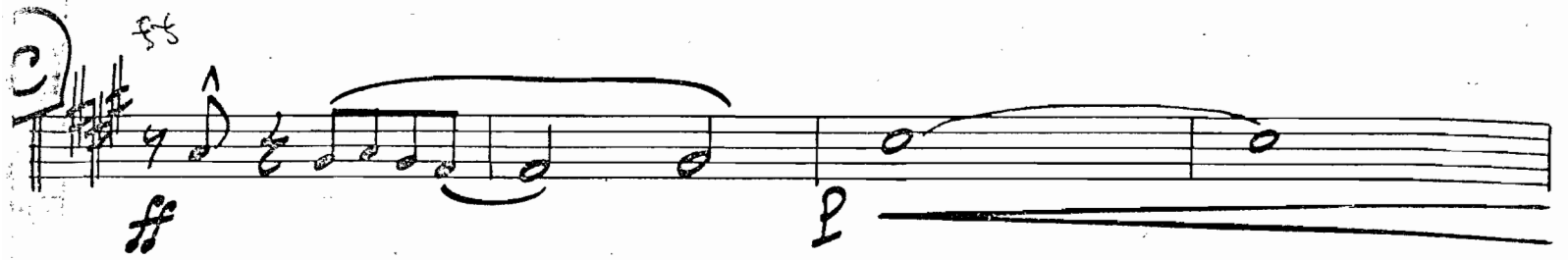

CALIFORNIA DREAMIN'

3rd B \flat TENOR SAXOPHONE

By JOHN PHILLIPS
and M. GILLIAM
Arr. By WILLIS SCHAEFER

MEDIUM ROCK BEAT $\text{♩} = 124$

7000140

3rd Bb Tenor Saxophone

C WILD AD LIB SOLO *ff* A G A C#m7 F#7

D F#7 Bm G F#m7(sus4)

D Bm A G A C#m7 F#7

D F#7 Bm A5 15 SILENCE *ff2*

E 16

P *Sfz* *ff2*

CALIFORNIA DREAMIN'

4th B♭ TENOR SAXOPHONE

By JOHN PHILLIPS
and M. GILLIAM
Arr. By WILLIS SCHAEFER

MEDIUM ROCK BEAT ♩ = 124

7000140

4th Bb Tenor Saxophone

C

ff p

p

D

ff p

ff2 SILENCE

E

16

p ff2

E♭ BARITONE SAXOPHONE

CALIFORNIA DREAMIN' Arr. B1

MEDIUM ROCK BEAT ♩=124

A (TRUMPETS) 2 16

B (ALTOS + TENORS) 14 MP

C ff P

D P SILENCE

E ff 16

P ff

7000140

CALIFORNIA DREAMII

1st B \flat TRUMPET

and M. GILLIAM
Arr. By WILLIS SCHAEFFER

MEDIUM ROCK BEAT $\text{♩} = 124$

Flugelhorn
UNIS. - PLAY QUIETLY
NO VIBRATO

1st Bb Trumpet

pow!

Trumpet

CALIFORNIA DREAMIN'

2nd B \flat TRUMPET

and M. GILLIAM
Arr. By WILLIS SCHAEFER

MEDIUM ROCK BEAT $\text{♩} = 124$

UNIS. - PLAY QUIETLY
NO VIBRATO

7000140

2nd Bb Trumpet

POW!

CALIFORNIA DREAMIN'

3rd Bb TRUMPET

WINGATE MUSIC CORP.
Arr. By WILLIS SCHAEFER

MEDIUM ROCK BEAT $\text{♩} = 124$

UNIS. - PLAY QUIETLY
NO VIBRATO

7000140

3rd Bb Trumpet

pow!

CALIFORNIA DREAMING

4th B♭ TRUMPET

WINGATE MUSIC CORP.
Arr. By WILLIS SCHAEFER

MEDIUM ROCK BEAT ♩ = 124

UNIS. - PLAY QUIETLY
NO VIBRATO

4th Bb Trumpet

POW!

CALIFORNIA DREAMIN

1st TROMBONE

PROPERTY OF and M. GILLIAM
TIM ADAIR Arr. By WILLIS SCHAEFER

MEDIUM ROCK BEAT ♩ = 124

mp ff

CALIFORNIA DREAMIN'

2nd TROMBONE

Arr. By WILLIS SCHAEFER

MEDIUM ROCK BEAT ♩ = 124

2nd Trombone

- Staff 3:** Contains a series of notes with accents and slurs. Dynamics include *ff* and *p*.
- Staff 4:** Includes the handwritten word "Pow!" with an accent mark above it. Dynamics include *ff* and *p*.
- Staff 7:** Features notes with slurs and accents. Dynamics include *p*.
- Staff 8:** Contains notes with slurs and accents. Dynamics include *p*.
- Staff 9:** Features notes with slurs and accents. Dynamics include *p*.

CALIFORNIA DREAMIN'

3rd TROMBONE

and M. GILLIAM
Arr. By WILLIS SCHAEFER

MEDIUM ROCK BEAT ♩ = 124

CALIFORNIA DREAMIN'

4th TROMBONE

Arr. By WILLIS SCHAEFER

MEDIUM ROCK BEAT ♩ = 124

PIANO (Electric Piano if possible)

By JOHN PHILLIPS
and M. GILLIAM

CALIFORNIA DREAMIN'

MEDIUM ROCK BEAT ♩ = 124

BRASS

E'susa

Am

TPTS.

PLAY TIGHT

Am

G

F

Bm7

C

E7

Am

F

E

Dm

Am

G

F

Bm7

E7

7-00140

Am G Bm7(4)

B (STILL TIGHT)
(SAYES)

mp Am G Bm7/E E7

C E7 Am E Dm E F7

Am G Bm7/E E7

GRADUALLY OPEN UP

Am G E7sus4 E7

mp

Am G F G Bm⁷/E E⁷

BASS CUE:

C E⁷ Am F Em⁷(sus 4)

PLAY

(TENOR)

Am G F G Bm⁷ E⁷

BASS CUE:

C E⁷ Am F E⁷

PLAY

TPTS.

PLAY TIGHT

P Am G F G Bm⁷/E E⁷ F

MEDIUM ROCK BEAT ♩ = 124

A

Am G F G Bm7/E E7 F

[TIGHT]

C E7 Am F E Dm E

Am G F G Bm7/E E7

Am G F G Bm7(4) E7

B

Am G F G Bm7/E E7 F7

[STILL TIGHT]

C E7 Am E Dm E F7

Am G F G Bm7/E E7

Am G F G E sus4 GRADUALLY OPEN UP E E7

(TENOR SOLO) Am G F G Bm7/E E7

f PLAY OPEN AND LOOSE

C E7/B Am F Em7 sus4

(TENOR) Am G F G Bm7/E E7

C E7/B Am F# A E7

f 2

(TIGHT) Am G F G Bm7/E E7 F

C E7 Am F E Dm E

Am G F G Bm7/E E7

Am G F G 2 Am G F

Fmaj7 E7(#9) Am

p **f** 2

BASS (Fender Optional)

CALIFORNIA DREAMIN'

MEDIUM ROCK BEAT $\downarrow = 124$

Pizz

A

B

mp

7000140

© Copyright 1965 by Wingate Music Corp., Los Angeles, Calif.

This Arrangement © Copyright 1970 by Wingate Music Corp.

Used by Hal Leonard/Pointer Publications, Inc., Winona, Minnesota 55987 by Permission

Made in U.S.A.

International Copyright Secured

All Rights Reserved

mp

#

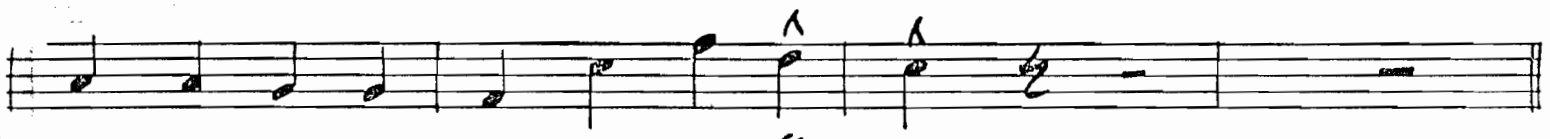

fz

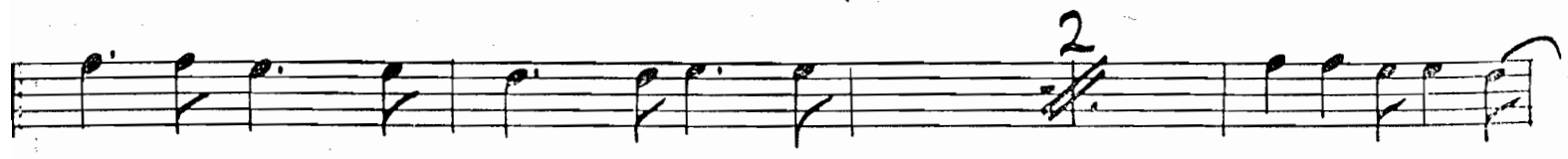

2

p

fz

DRUMS

CALIFORNIA DREAMIN'

MEDIUM ROCK BEAT ♩ = 124

CALIFORNIA DREAMIN'

DD FILL (TRDS.)

A PLAY TIGHT (4) (8)

(4) (8) (SAXES)

B STILL TIGHT A (4) (8)

MP

(4)

C PLAY OPEN AND LOOSE (4)

(TENOR SOLO) RIDE CYMBAL

MP

HIT EVERYTHING (4)

D (TENOR SOLO) CYMBAL (4)

SILENCE LIGHTLY ON CYMBAL DOME

E (4) (8)

(4) (4)

CYM - LET RING